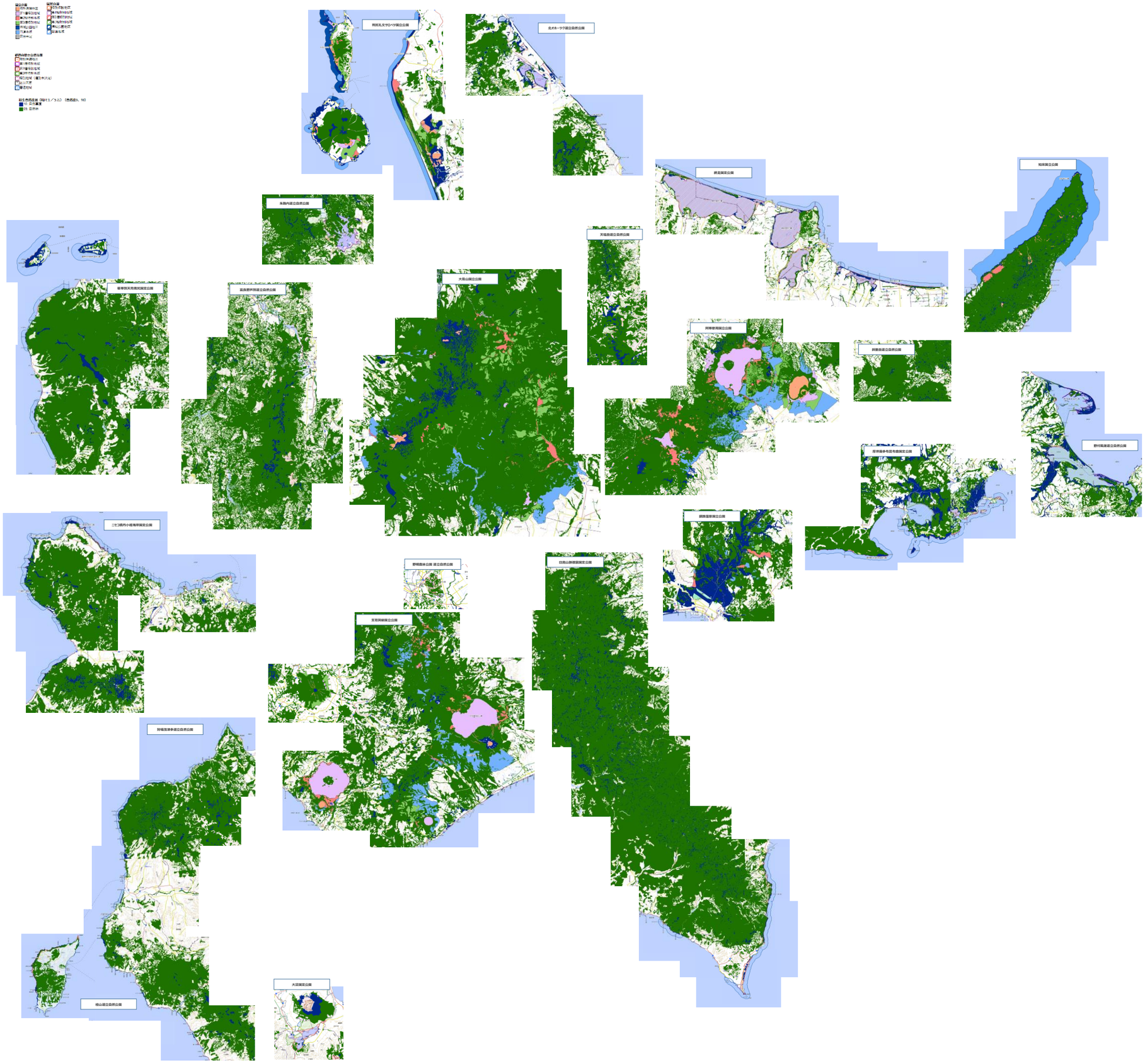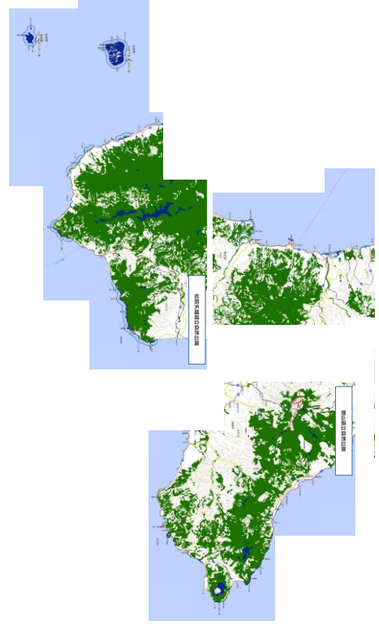国立公園・国定公園・北海道立自然公園×植生自然度９・10